

SOP Number: REL- MSAT-07	Procedure Name: Installation of Odin Client	Version: 1.2
Effective Date: 15/05/2013	Next Review Date: 15/05/2014	Approved by: Manager

Standard Operating Procedure to Installation Manual Odin Diet 10.0.2.0

SOP Number: REL- MSAT-07	Procedure Name: Installation of Odin Client	Version: 1.2
Effective Date: 15/05/2013	Next Review Date: 15/05/2014	Approved by: Manager

INDEX

1. Process Flow Chart.....	03
2. System Requirements	04
3. Installation Procedure (Auto Update).....	05
4. How to Change Style of Application.....	11
5. Installation Procedure (Manual Update).....	13

Process Flow Chart

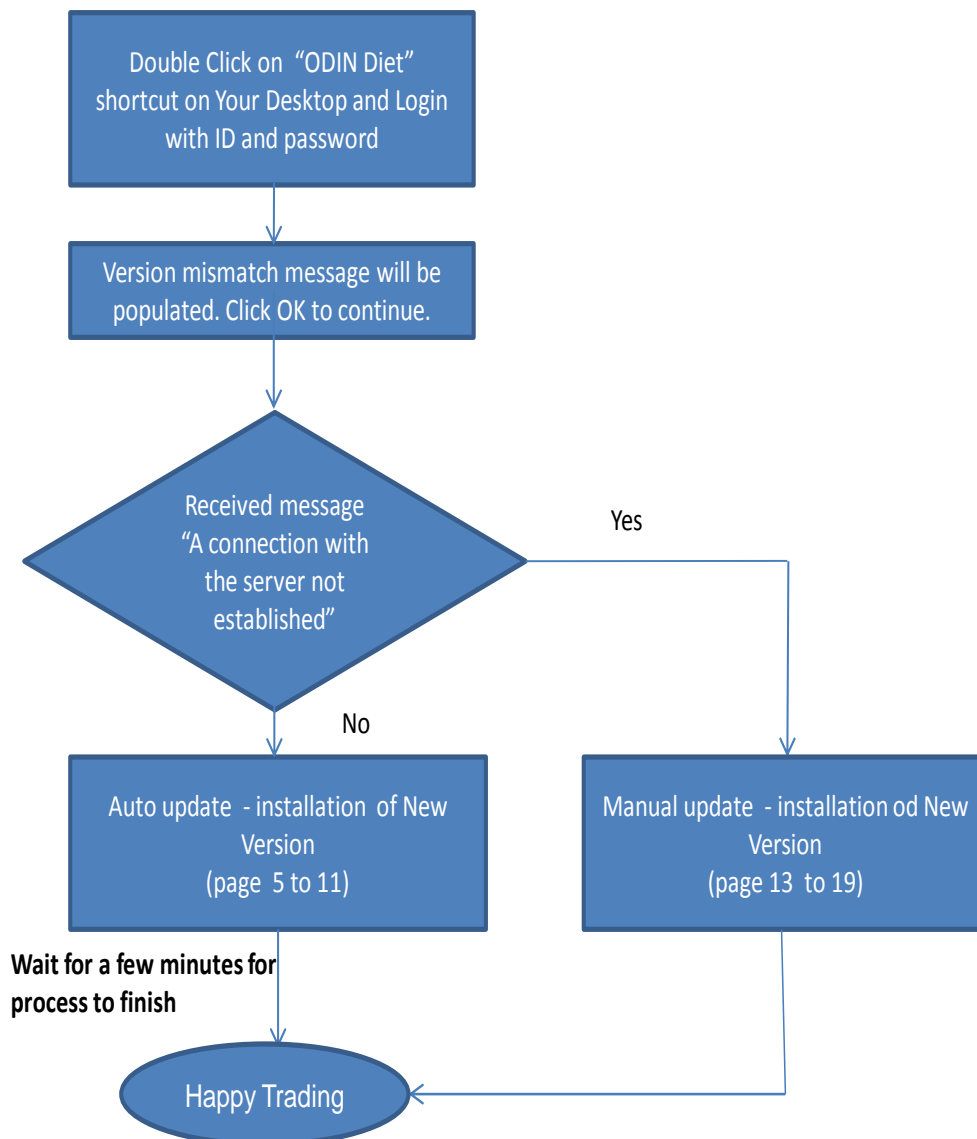

SOP Number: REL- MSAT-07	Procedure Name: Installation of Odin Client	Version: 1.2
Effective Date: 15/05/2013	Next Review Date: 15/05/2014	Approved by: Manager

System Requirements

1. Operating System-Windows XP/Vista/Windows7
2. Intel* Core~2 Duo Processor E8400(6M Cache, 3.00 GHz, 1333 MHz FSB)Memory-1GB, Storage-80 GB
STAT HDD, GB Eth NIC

SOP Number: REL- MSAT-07

Procedure Name: Installation of Odin Client

Version: 1.2

Effective Date: 15/05/2013

Next Review Date: 15/05/2014

Approved by: Manager

Installation Procedure (Auto Update)

- Enter your User-Id and Password then Tick for “ALL” under Security Download Option and Click ‘OK’

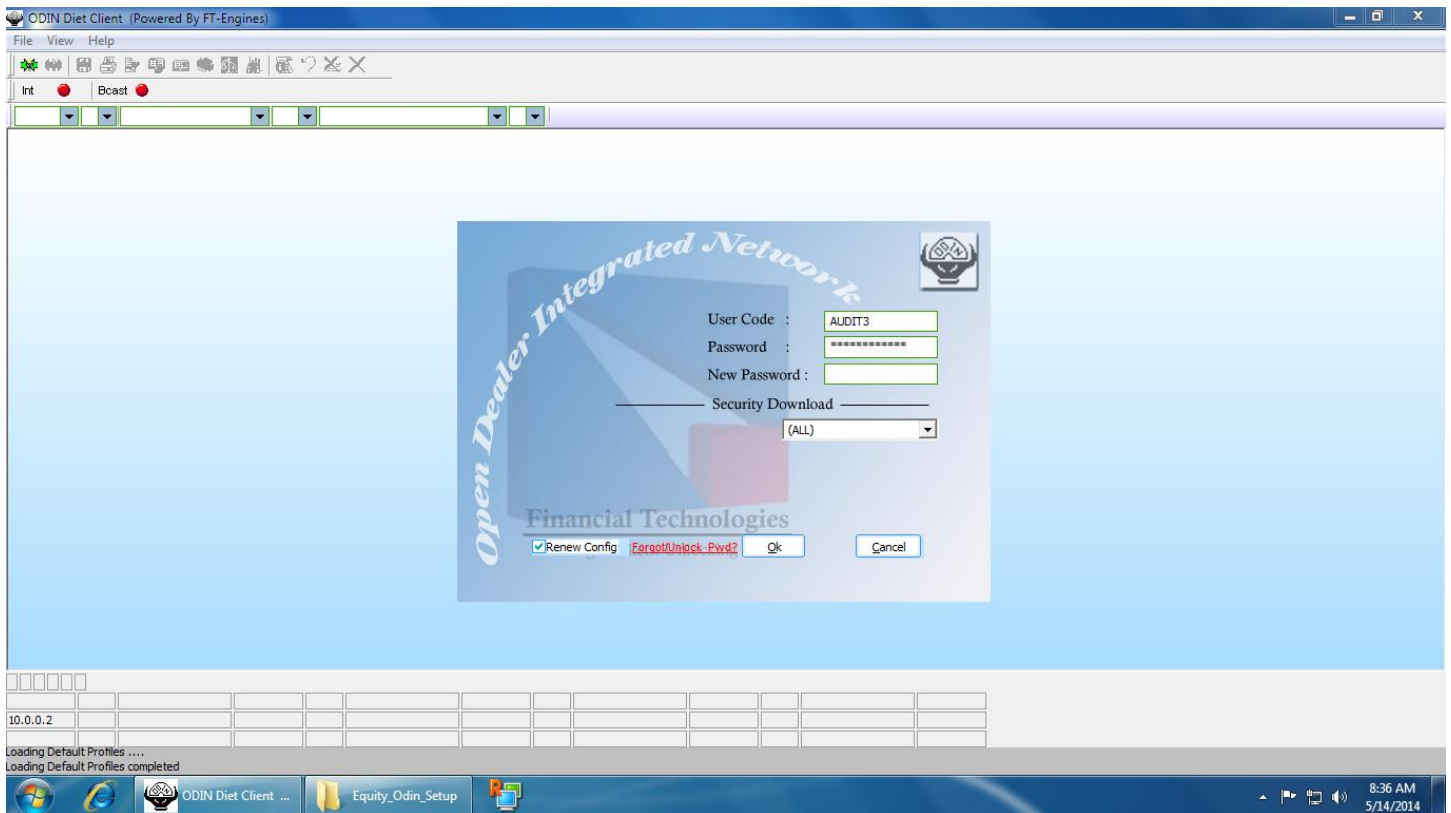

Fig. 1.1

SOP Number: REL- MSAT-07	Procedure Name: Installation of Odin Client	Version: 1.2
Effective Date: 15/05/2013	Next Review Date: 15/05/2014	Approved by: Manager

- Now, Application will populate a message **"Your Version has not been updated. New version binaries will be downloaded."**

Click 'OK' to start updation...

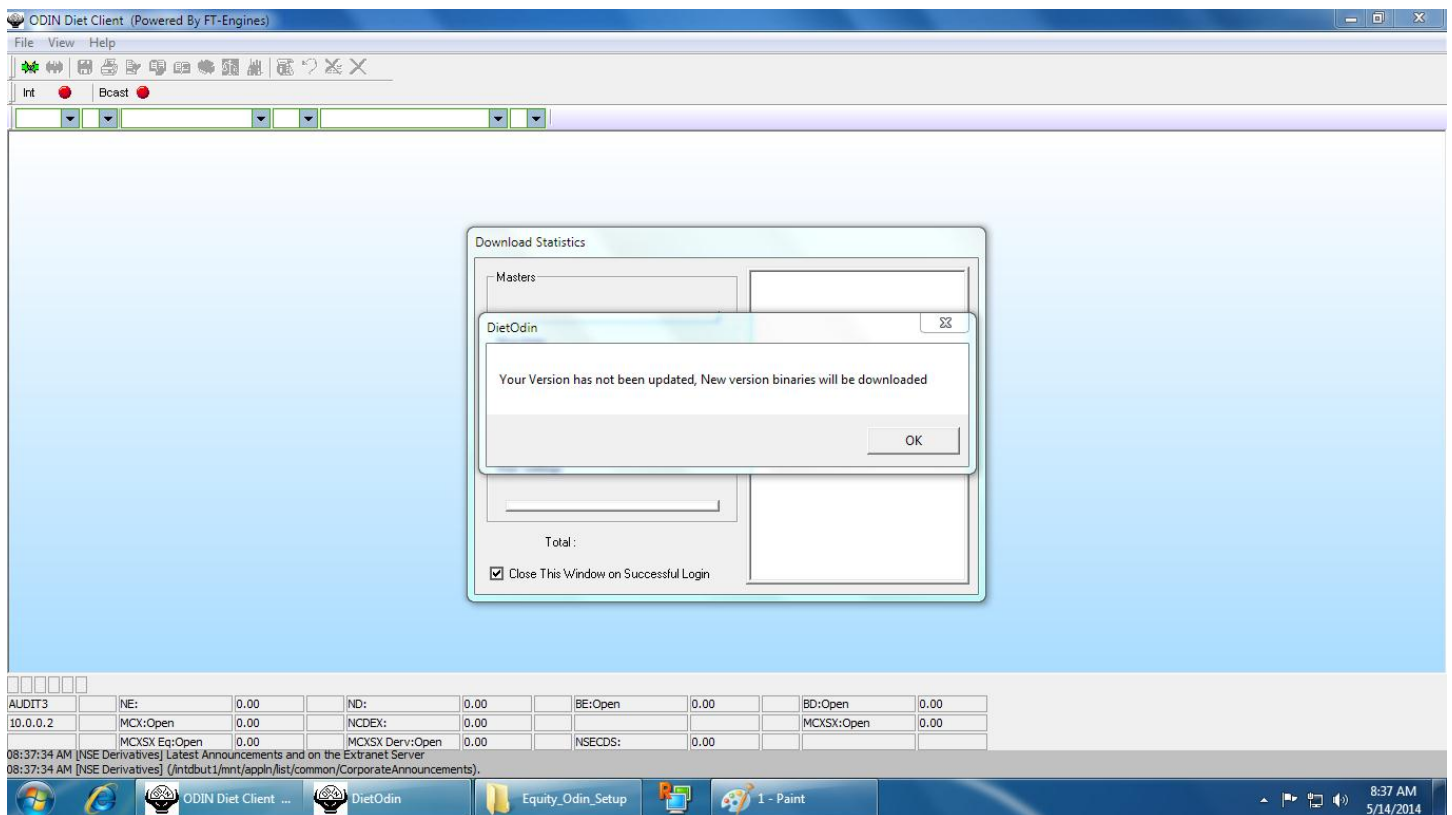

Fig. 1.2

SOP Number: REL- MSAT-07	Procedure Name: Installation of Odin Client	Version: 1.2
Effective Date: 15/05/2013	Next Review Date: 15/05/2014	Approved by: Manager

- Once 'OK' is clicked; pls wait for the application to download and install latest Patch automatically.

If Pop-up received as **"A connection with the server could not be established"** (shown in figure 1.9), go to page 16 (or Ctrl+ Click on ["ConnectionFailure"](#))

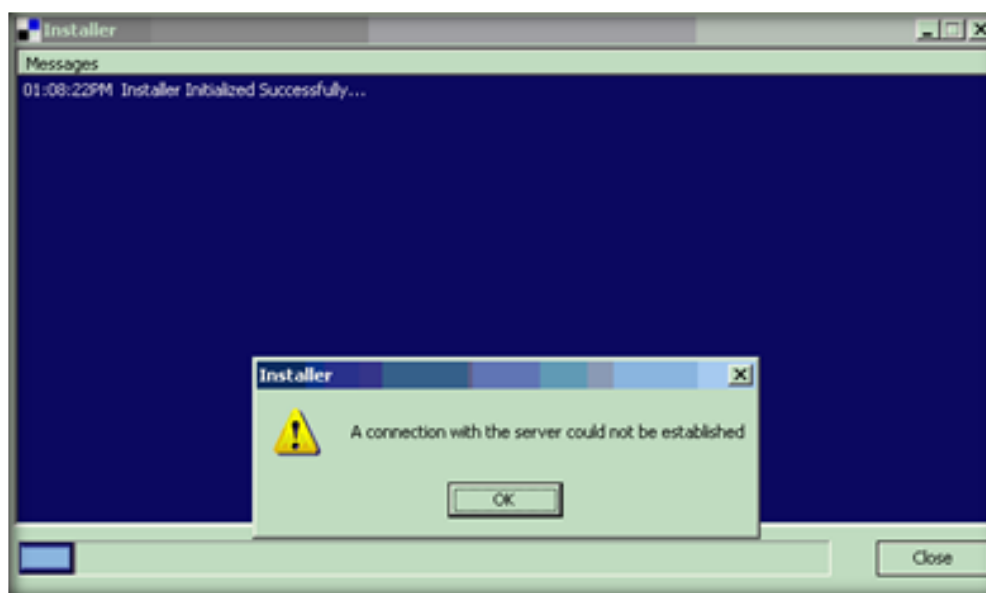

Fig. 1.3

- If Above Pop-up (shown in Fig. 1.9) does not appear, installation will continue.

Application is downloading and installing latest patch automatically.

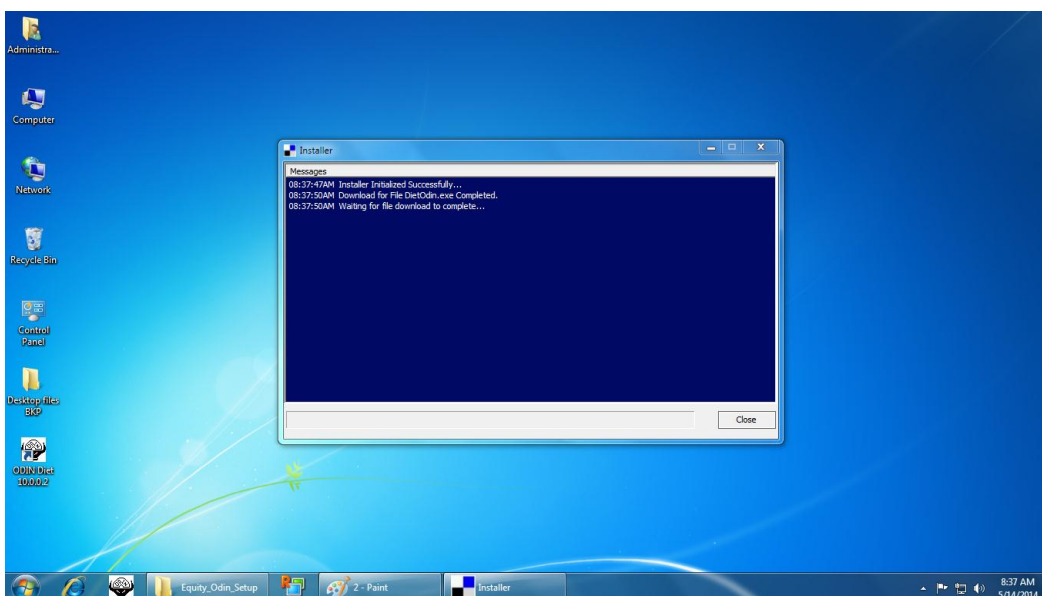

Fig. 1.4

SOP Number: REL- MSAT-07	Procedure Name: Installation of Odin Client	Version: 1.2
Effective Date: 15/05/2013	Next Review Date: 15/05/2014	Approved by: Manager

- If you received Installer Shutdown message that 'Do you want to Shutdown Installer?' then press "YES" to continue the updation

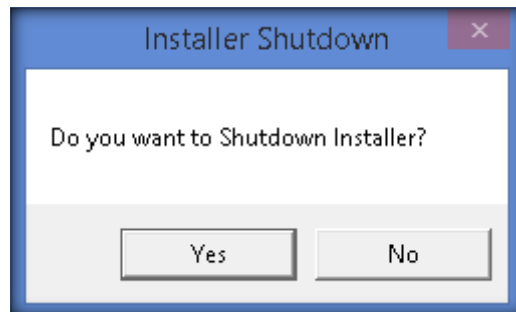

Fig. 1.5

- Application updation is in progress.

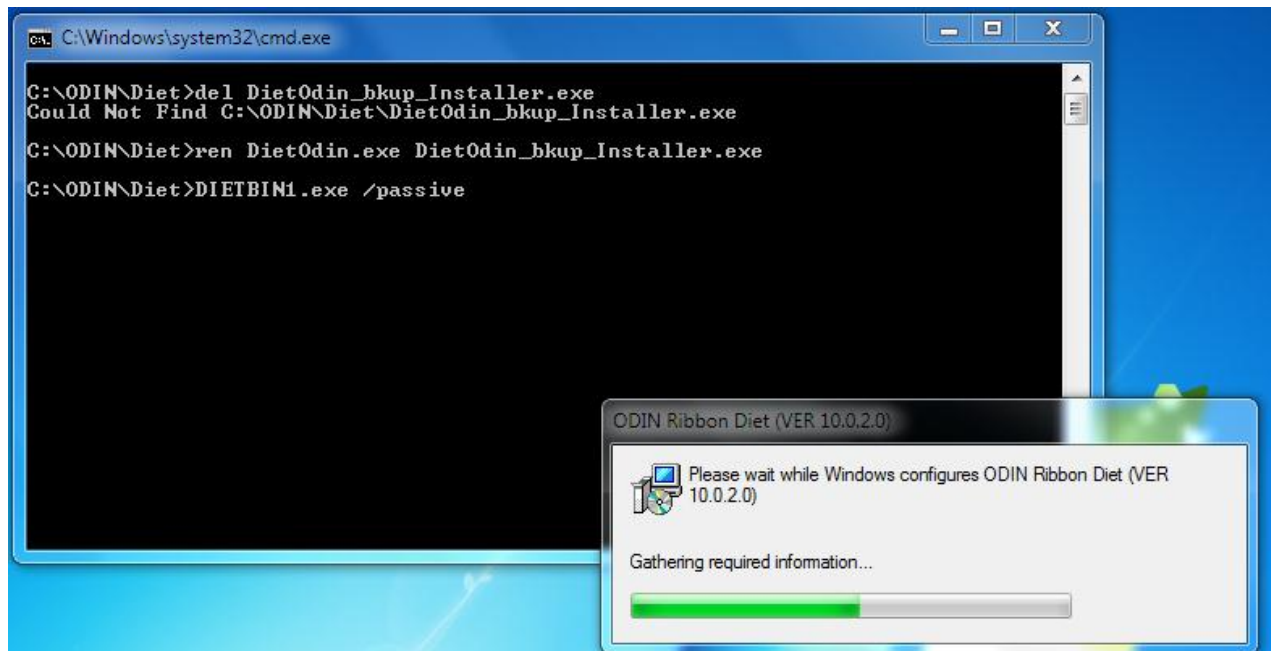

Fig. 1.6

SOP Number: REL- MSAT-07	Procedure Name: Installation of Odin Client	Version: 1.2
Effective Date: 15/05/2013	Next Review Date: 15/05/2014	Approved by: Manager

- Application installation is in progress.

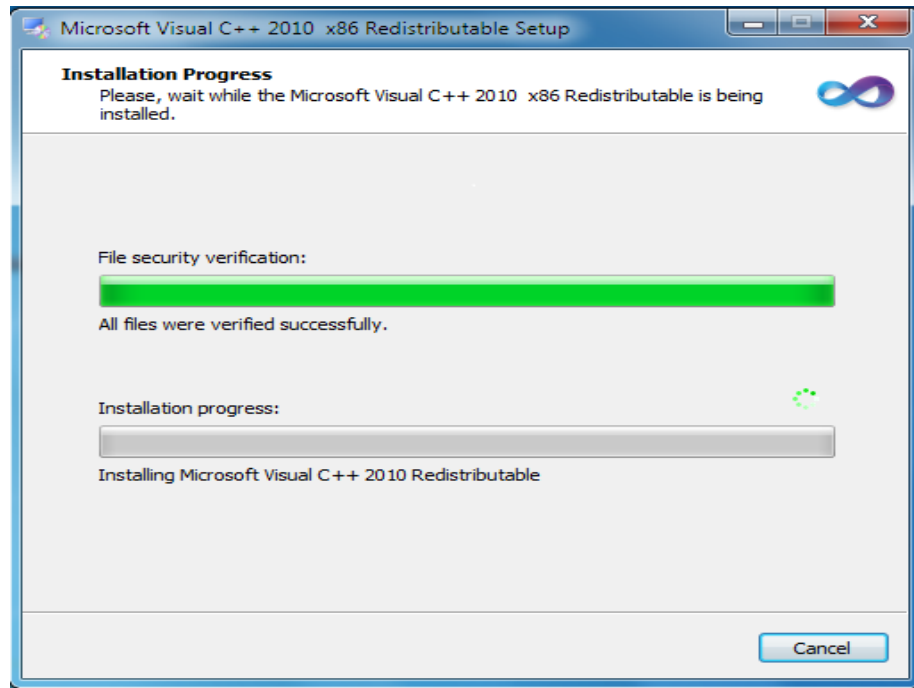

Fig. 1.7

- Now, Open Application and check latest version as 10.0.2.0 to proceed.

Enter your User-Id and Password then Tick for "ALL" under Security Download Option and Click 'OK'

SOP Number: REL- MSAT-07	Procedure Name: Installation of Odin Client	Version: 1.2
Effective Date: 15/05/2013	Next Review Date: 15/05/2014	Approved by: Manager

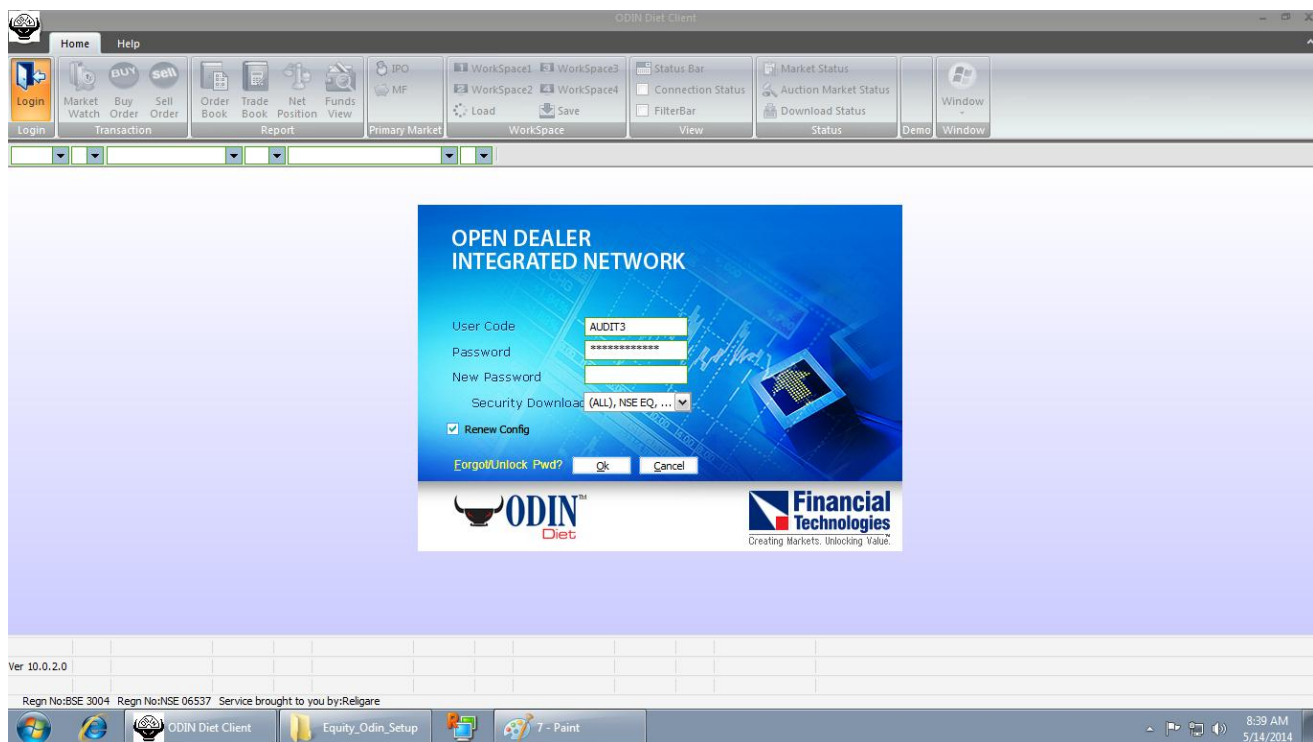

Fig. 1.8

- **Logging is in-progress and Security Master is getting downloaded automatically...**

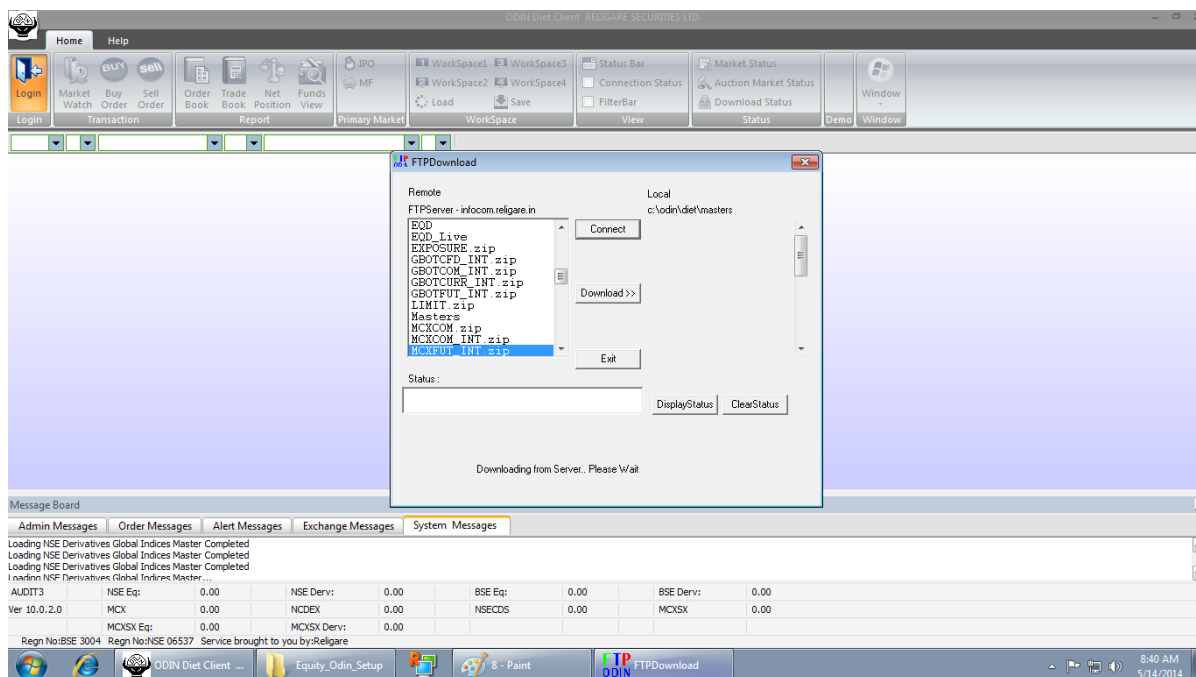

Fig. 1.9

SOP Number: REL- MSAT-07	Procedure Name: Installation of Odin Client	Version: 1.2
Effective Date: 15/05/2013	Next Review Date: 15/05/2014	Approved by: Manager

- Application Logged in Successfully and Ready to Trade.

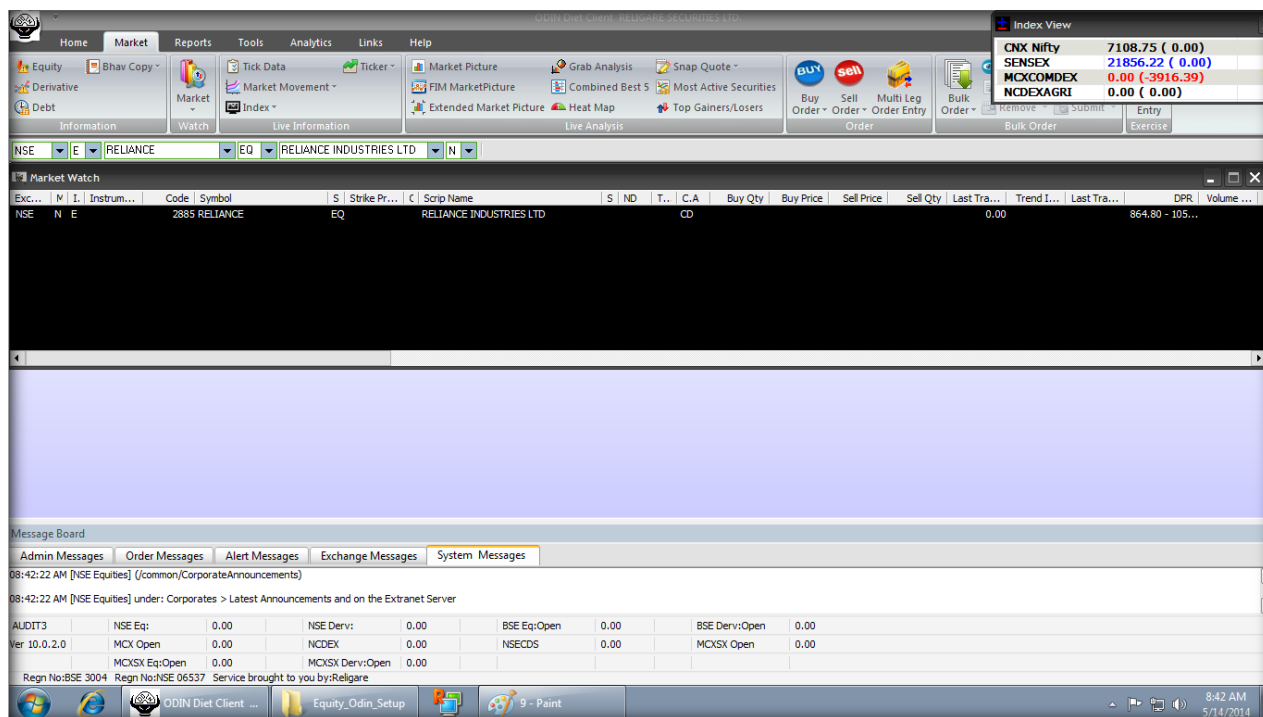

Fig. 1.10

- **How to Change Style of Application:-**
- Click on Odin icon then click on theme from drop down list



Fig. 1.11

- Select "Classic" option

SOP Number: REL- MSAT-07	Procedure Name: Installation of Odin Client	Version: 1.2
Effective Date: 15/05/2013	Next Review Date: 15/05/2014	Approved by: Manager

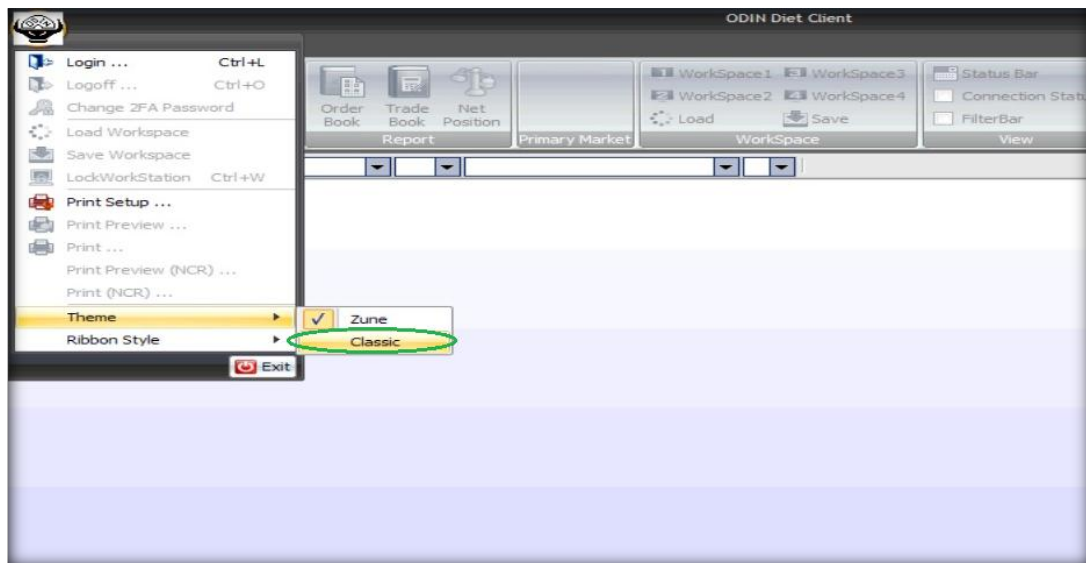

Fig. 1.12

- Click on “OK” and restart the application and proceed for login onto Classic theme.

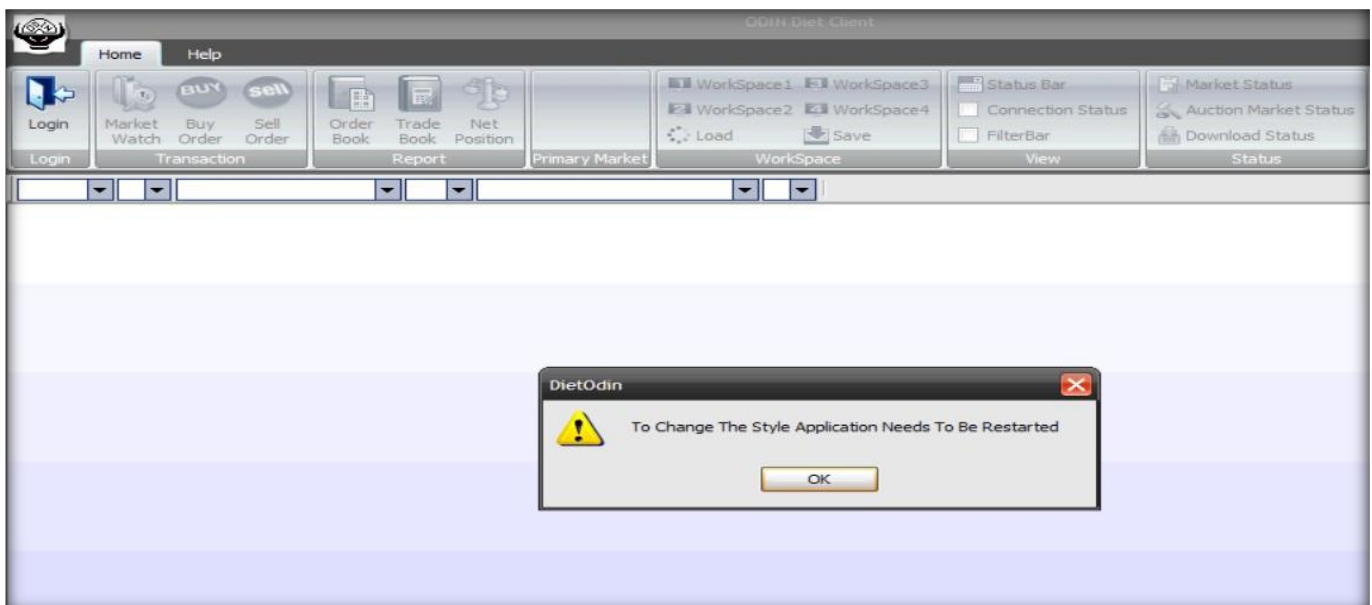

Fig. 1.13

SOP Number: REL- MSAT-07	Procedure Name: Installation of Odin Client	Version: 1.2
Effective Date: 15/05/2013	Next Review Date: 15/05/2014	Approved by: Manager

Installation Procedure (Manual Update)

Please open the below mentioned ftp site

ftp://files.religare.in/Odin_Latest_Version/Equity_Odin_Patch/

User Name: client

Password: client456

Copy **Odin_Diet** folder on your Desktop.

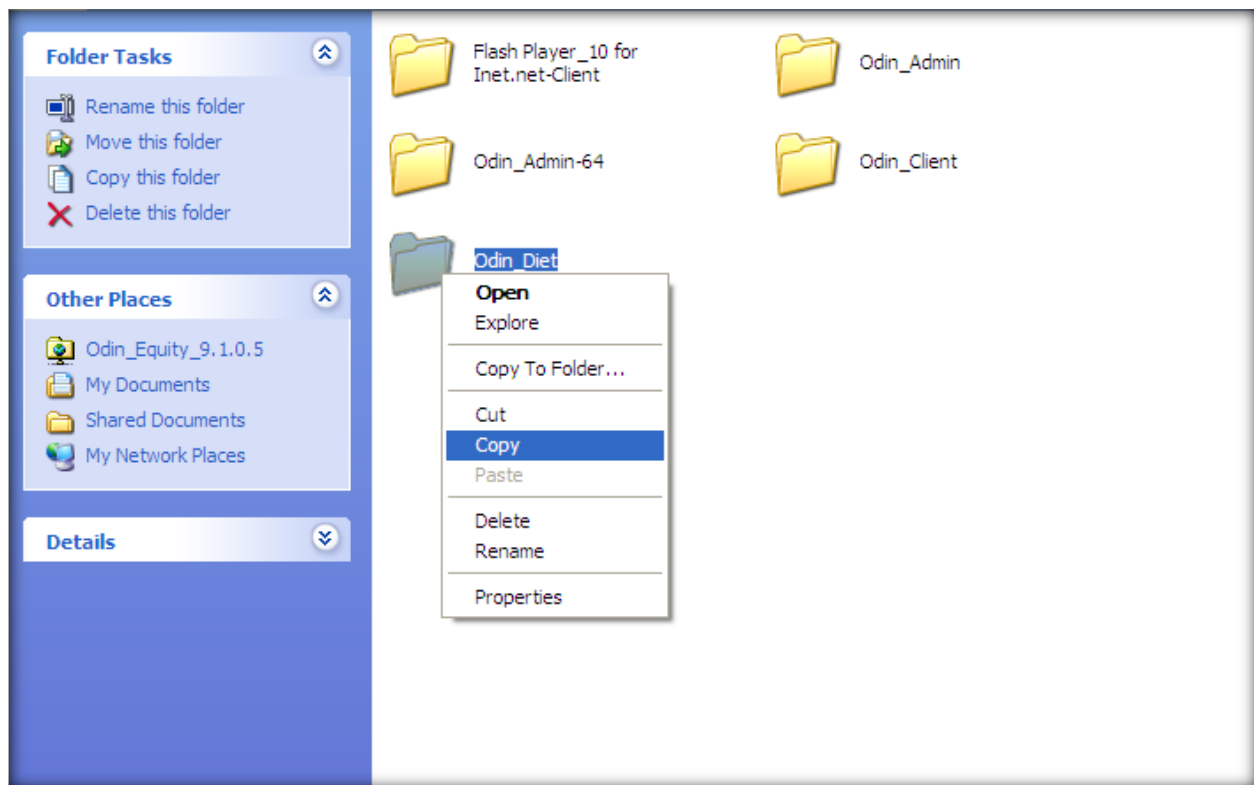

Fig. 1.14

SOP Number: REL- MSAT-07	Procedure Name: Installation of Odin Client	Version: 1.2
Effective Date: 15/05/2013	Next Review Date: 15/05/2014	Approved by: Manager

- Open the downloaded Folder; the folder contains one setup file.

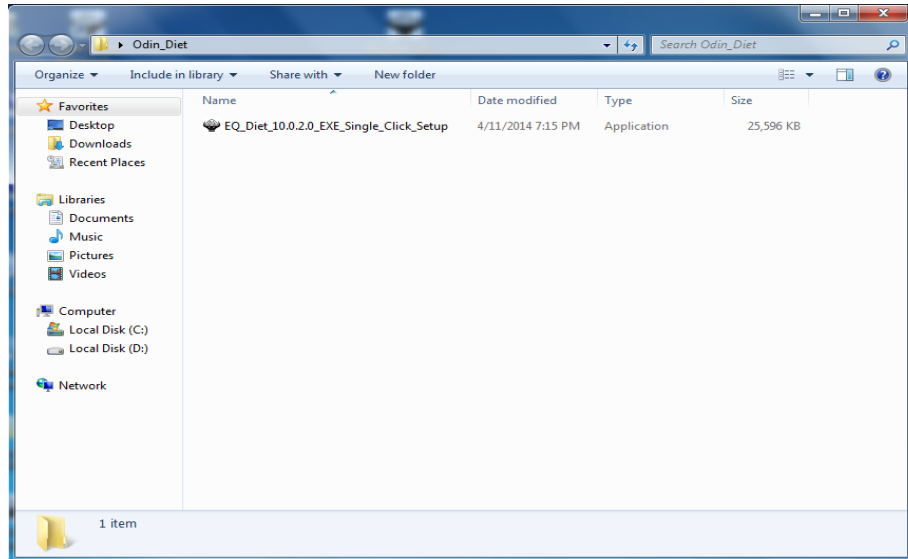

Fig. 1.15

- Now, first double click on the “EQ_Diet_10.0.2.0_EXE_Single_Click_Setup” file to run installation.

Click on “NEXT”



Fig. 1.16

SOP Number: REL- MSAT-07	Procedure Name: Installation of Odin Client	Version: 1.2
Effective Date: 15/05/2013	Next Review Date: 15/05/2014	Approved by: Manager

- Again click on “NEXT”

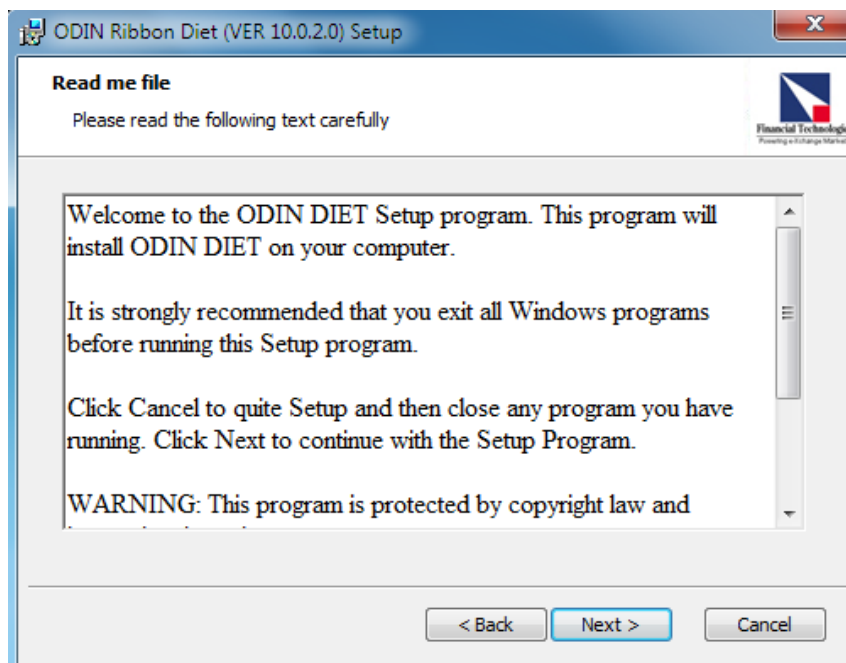

Fig. 1.17

- Click on “I accept the terms.....” to agree the license agreement and click on “NEXT”

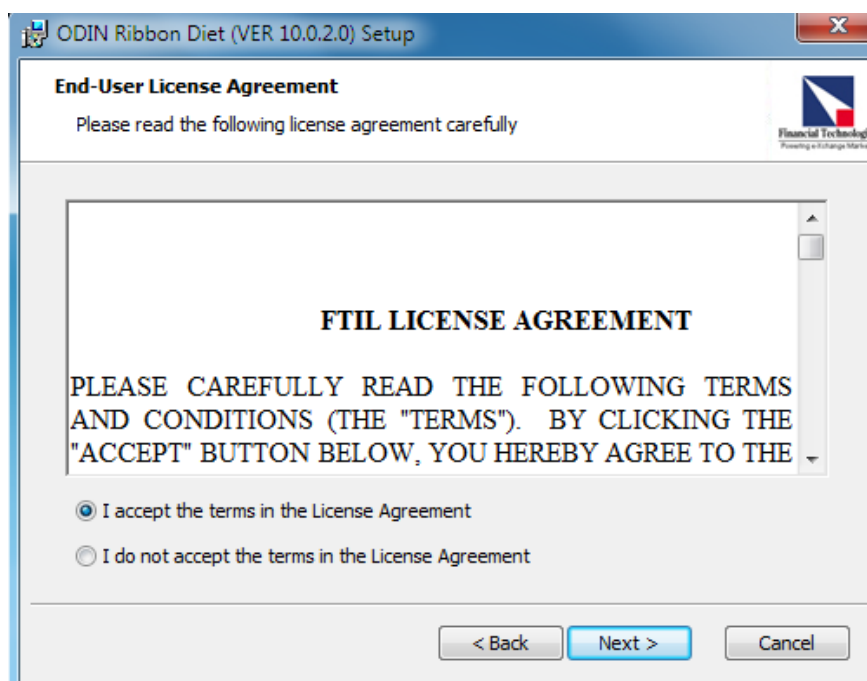

Fig. 1.18

SOP Number: REL- MSAT-07	Procedure Name: Installation of Odin Client	Version: 1.2
Effective Date: 15/05/2013	Next Review Date: 15/05/2014	Approved by: Manager

- Leave the installation folder as default and click on “NEXT”

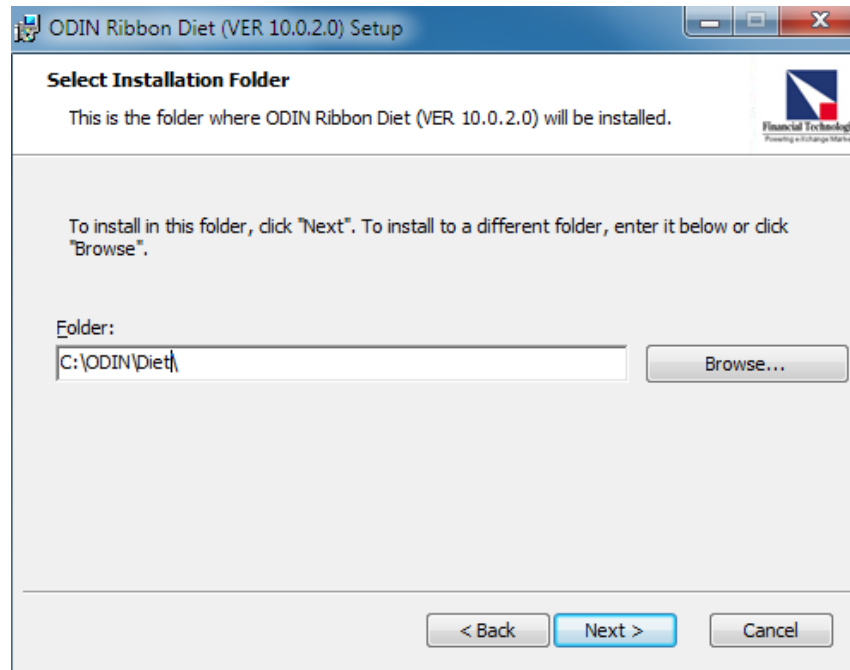

Fig. 1.19

- Click on “Install” to continue with setup

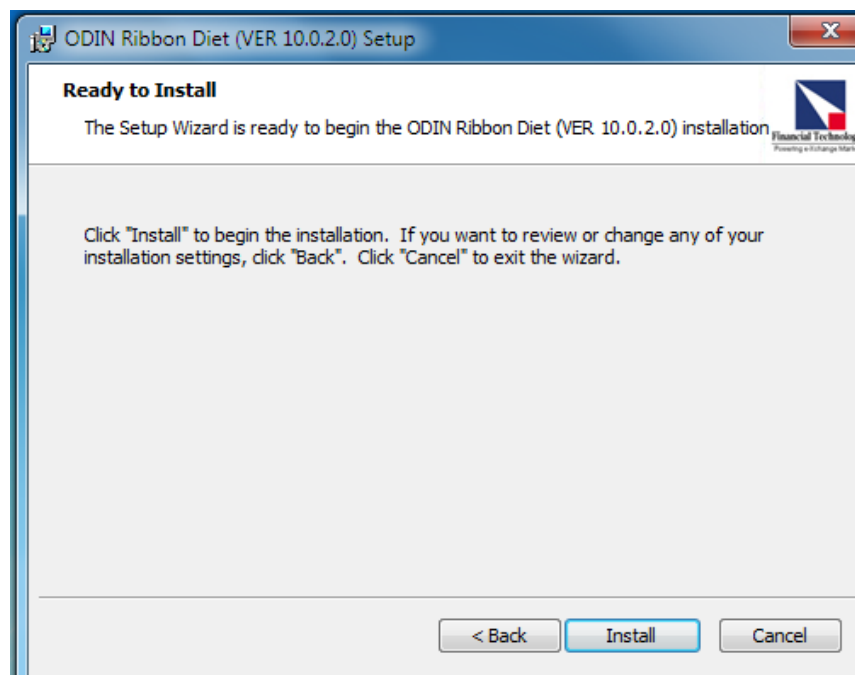

Fig. 1.20

SOP Number: REL- MSAT-07	Procedure Name: Installation of Odin Client	Version: 1.2
Effective Date: 15/05/2013	Next Review Date: 15/05/2014	Approved by: Manager

- Necessary files will be extracted on the system.

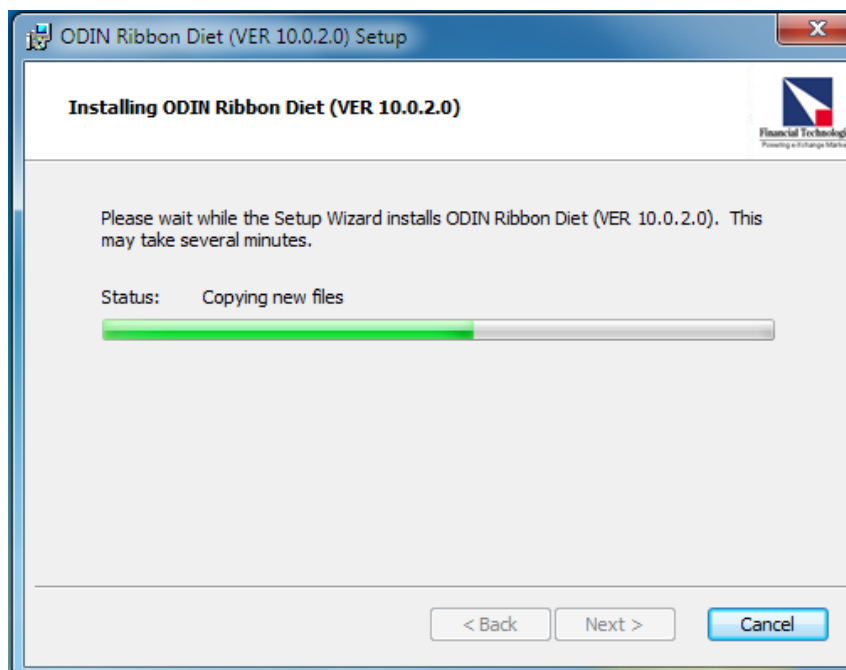



Fig. 1.21

- Click on “Finish” to complete the setup



Fig. 1.22

 STANDARD OPERATING PROCEDURES		
SOP Number: REL- MSAT-07	Procedure Name: Installation of Odin Client	Version: 1.2
Effective Date: 15/05/2013	Next Review Date: 15/05/2014	Approved by: Manager

- Now, Open Application and check latest version as 10.0.2.0 to proceed.

Enter your User-Id and Password then Tick for “ALL” under Security Download Option and Click ‘OK’

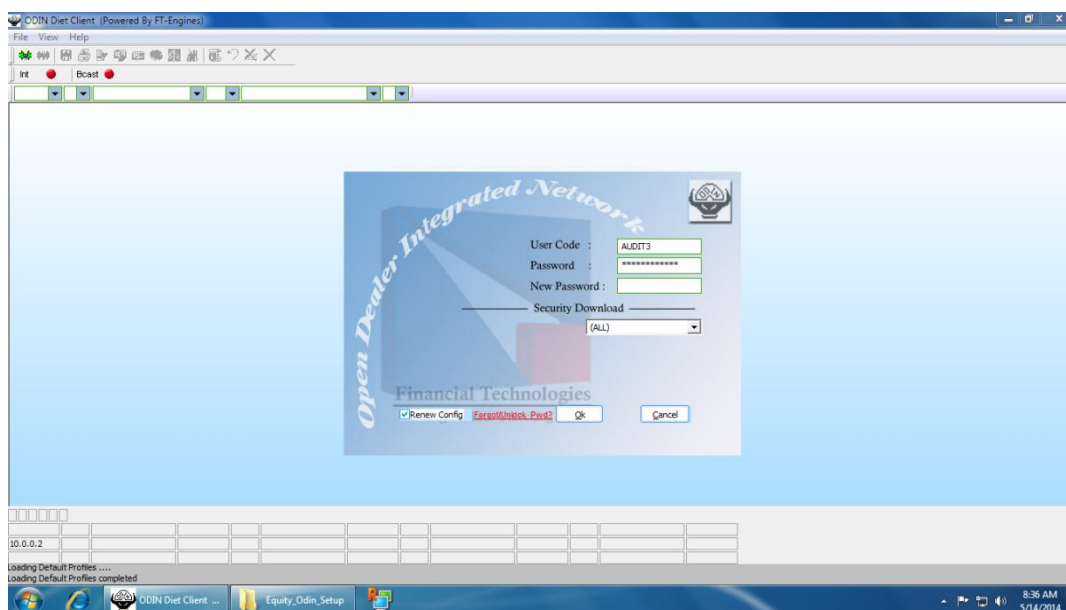

Fig. 1.23

- Logging is in-progress and Security Master is getting downloaded automatically...

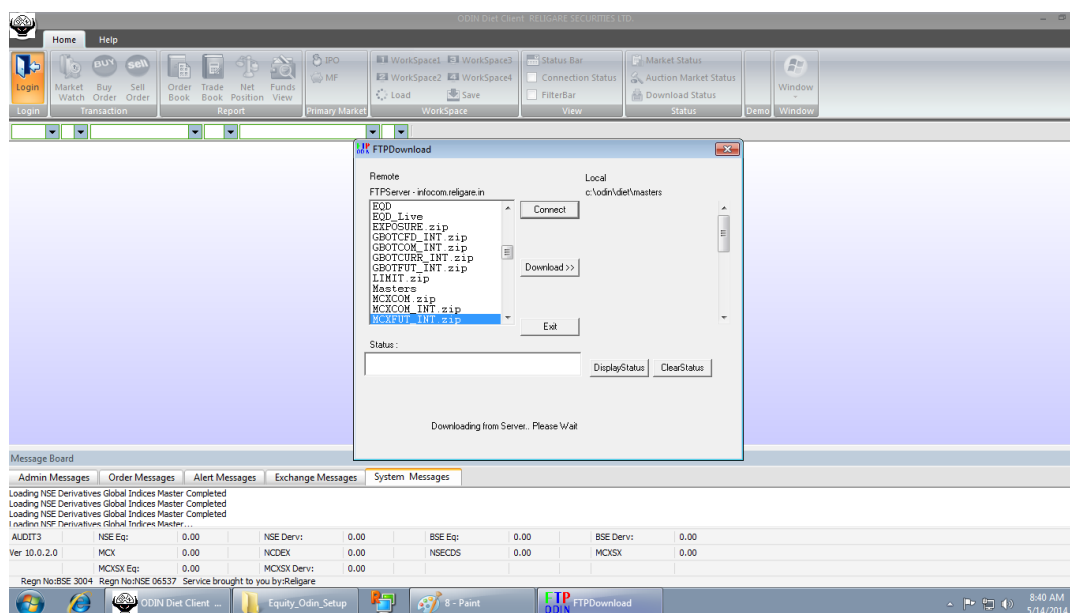



Fig. 1.24

 STANDARD OPERATING PROCEDURES		
SOP Number: REL- MSAT-07	Procedure Name: Installation of Odin Client	Version: 1.2
Effective Date: 15/05/2013	Next Review Date: 15/05/2014	Approved by: Manager

➤ **Application Logged in Successfully and Ready to Trade.**

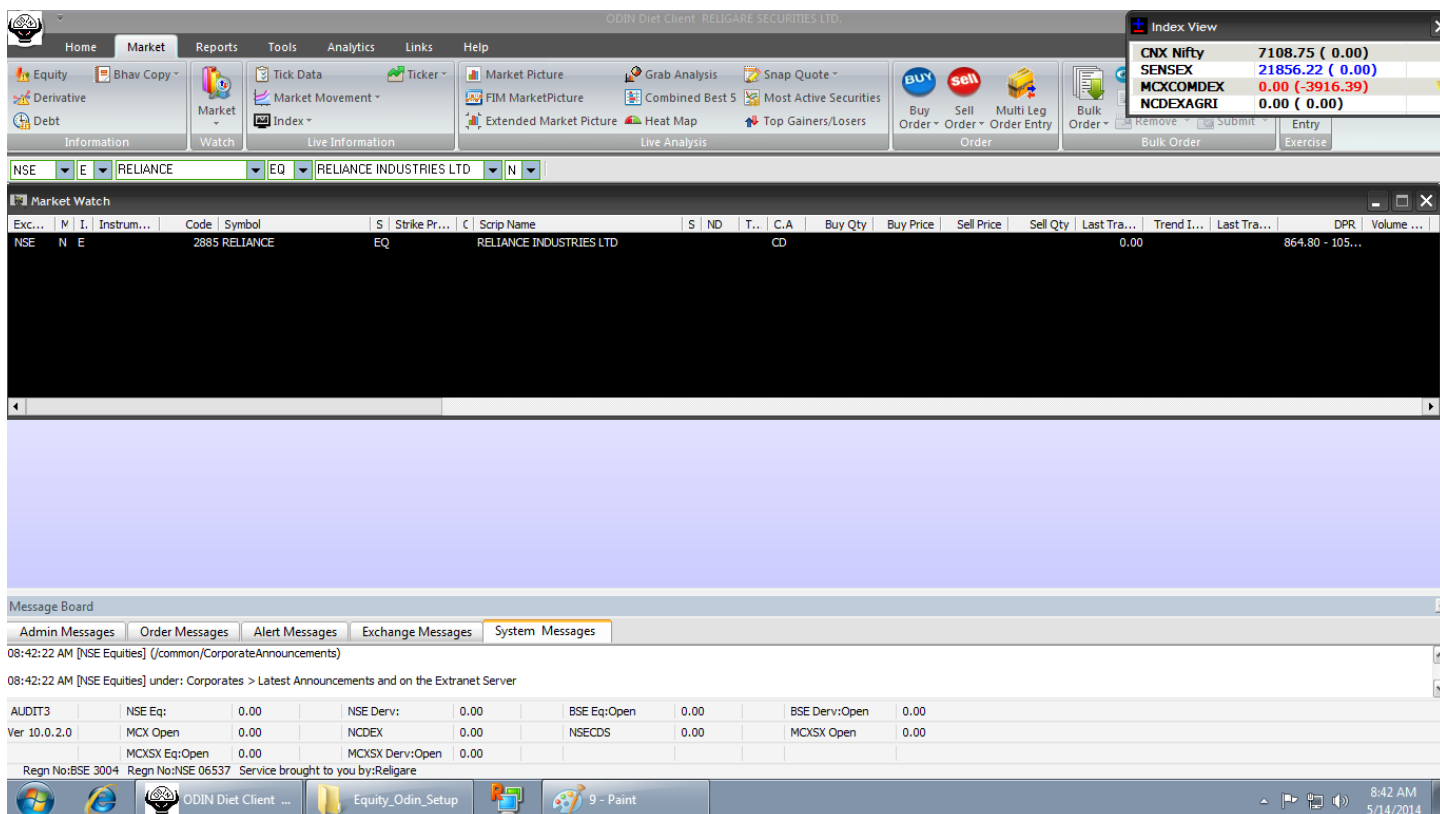

Fig. 1.25

Happy Trading!